

T 24S R 6E M Will

51	A	2	3	4	5	6	7	8	9	10	11	12	13	14	15	16	17	18	19	20	21	22	23	24	25
52	B	+	+	+		+	+	+		+	+	+	+	+	+	+	+	+	+	●	●	●	●	●	●
53	C	+	6	+		+	5	+		+	4	+		+	3	+		+	2	●	+	+	+	+	+
54	D	+	+	+		+	+	+		+	+	+	+	+	+	+	+	+	+	●	●	●	●	●	●
55	E	+	+	+		+	+	+		+	+	+	+	+	+	+	+	+	+	●	●	●	●	●	●
56	F	+	+	+		+	+	+		+	+	+	+	+	+	+	+	+	+	●	●	●	●	●	●
57	G	+	7	+		+	8	+		+	9	+		+	10	+		+	11			+	12	+	●
58	H	+	+	+		+	+	+		+	+	+	+	+	+	+	+	+	+	+	+	+	+	+	+
59	J	+	+	+		+	+	+		+	+	+	+	+	+	+	+	+	+	+	+	+	+	+	+
60	K	+	+	+		+	+	+		+	+	+	+	+	+	+	+	+	+	+	+	+	+	+	+
61	L	+	18	+		+	17	+		+	16	+		+	15	+		+	14	+	+	+	+	+	+
62	M	+	+	+		+	+	+		+	+	+	+	+	+	+	+	+	+	+	+	+	+	+	+
63	N	+	+	+		+	+	+		+	+	+	+	+	+	+	+	+	+	+	+	+	+	+	+
64	O	+	+	+		+	+	+		+	+	+	+	+	+	+	+	+	+	+	+	+	+	+	+
65	P	+	19	+	●	+	20	+	●	+	21	+		+	22	+		+	23	+	+	+	+	+	+
66	Q	+	+	+		+	+	+		+	+	+	+	+	+	+	+	+	+	+	+	+	+	+	+
67	R	+	+	+		+	+	+		+	+	+	+	+	+	+	+	+	+	+	+	+	+	+	+
68	S	+	+	+		+	+	+		+	+	+	+	+	+	+	+	+	+	+	+	+	+	+	+
69	T	+	30	+		+	29	+		+	28	+		+	27	+		+	26	+	+	+	+	+	+
70	J	+	+	+		+	+	+		+	+	+	+	+	+	+	+	+	+	+	+	+	+	+	+
71	V	+	+	+		+	+	+		+	+	+	+	+	+	+	+	+	+	+	+	+	+	+	+
72	W	+	+	+		+	+	+		+	+	+	+	+	+	+	+	+	+	+	+	+	+	+	+
73	X	+	31	+		+	32	+		+	33	+		+	34	+		+	35	+	+	+	+	+	+
74	Y	+	+	+		+	+	+		+	+	+	+	+	+	+	+	+	+	+	+	+	+	+	+
75	Z	+	+	+		+	+	+		+	+	+	+	+	+	+	+	+	+	+	+	+	+	+	+

LEGEND

○ = Corner having information on form 5680-2 in this file.

* Diamond Peak WB
Monuments IN Back

FILING INSTRUCTION

File 5680-2 card record by letter and number coordinates behind the file guide for the township in which it falls.

File the 5680-2 card record by letter and then by number i.e., all A cards first, then B cards etc.

The first card behind the file guide (if data have been obtained and recorded) will be card A-1 for N.W. Township Corner, then card A-2 for 1/16 corner then card A-3 for 1/4 corner etc.

Legend conforms to report form MPB 2/80

Index
File No. N/A

CORNER RECORD (SEARCH)

(Ref. FSM 7151.4)

Tract or
Survey No. _____

Cor. A/A A⁺
No. 24

T 245. R. 6 E.

R.D. Crescent

County Klamath

Merid. William.

N.F. Deschutes

State Oregon

CORNER DIAGRAM

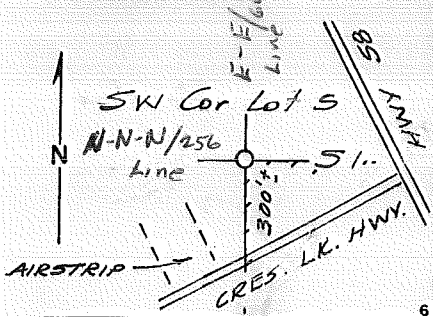

DESCRIBE CORNER MONUMENT FOUND

None

DESCRIBE BEARING TREES OR OTHER OFFICIAL ACCESSORIES FOUND

None

PHOTO IDENTIFICATION DATA

Photo No. _____

Filed At. _____

Object Ident. _____

Ident. By _____

Signature _____

PLANE COORDINATE POSITION DATA

State _____ Zone _____

X _____

Y _____

Estab. By _____

Agency _____

DESCRIBE CORNER LOCATION RELATIVE TO NEAR-BY FEATURES, ALSO HOW TO REACH CORNER

Take Crescent Lake Hwy. to boundary line near airstrip. Corner is \pm 300 ft. North.

Signature
Robert M. Karl

Title
P.L.S.

Division _____

Headquarters

Bend

Date

12/88

FS-7100-52 (3/68)

CORNER RECORD (PERPETUATION)

MONUMENT: DESCRIBE NEW MONUMENT SET, OR WORK DONE TO PRESERVE EXISTING MONUMENT

Set 2 1/2" x 30" A.C.A.P. 2" above ground mkd.:
 Set F.S. post and monument sign 2.5' South.
 No mound made.

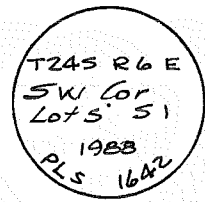

(A.C.A.P. denotes alum. capped alum. pipe)

ACCESSORIES DESCRIBE NEW BT'S WITNESS OBJECTS ETC. ESTABLISHED, OR WORK DONE TO PRESERVE EXISTING EVIDENCE

Scribed 2 B.T.s:

A 7" L.P. bears S 64° 45' W 12.4', Scribed: "SW Cor. Lot 5, 51 BT"
 A 10" L.P. bears N 27° 30' W 12.7', Scribed: "SW Cor. Lot 5, 51 BT"

Work Done By B. Karl Title P.L.S. Date 10/88 State Registration No. Dr. P.L.S. 1642
 or Agency

Certified Cor. Record Prepared? Yes No Filed At: _____ Date _____

REMARKS

Witness to Corner: Russell Karl, Jr. P.L.S.

Index File No. T. R. M. Tract or Surv. No. Cor.

Index File No. N/A

CORNER RECORD (SEARCH)

(Ref. FSM 7151.4)

Tract or Survey No. _____

Cor. No. N/A ^{A-25}

T 245. R. 6 E.

R.D. Crescent

County Klamath

Merid. William

N.F. Deschutes

State Oregon

CORNER DIAGRAM

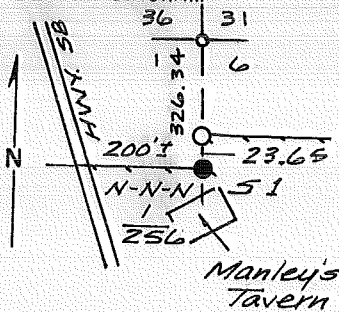

DESCRIBE CORNER MONUMENT FOUND

Found $5/8"$ x $48"$ iron rod & $1 1/4"$ alum. cap by Ray Oman

DESCRIBE BEARING TREES OR OTHER OFFICIAL ACCESSORIES FOUND

None

PHOTO IDENTIFICATION DATA

Photo No. _____
 Filed At. _____
 Object ident. _____
 Ident. By _____
 Signature _____

DESCRIBE CORNER LOCATION RELATIVE TO NEAR-BY FEATURES, ALSO HOW TO REACH CORNER

Take Hwy. 58 to F.S. bndy. sign in front of Manley's Tavern. (stay out of tavern).
 Corner is \pm 200 ft. east at rear of building.

PLANE COORDINATE POSITION DATA

State _____ Zone _____
 X _____
 Y _____
 Estab. By _____
 Agency _____

Signature Robert M. Karl

Title P.L.S.

Division _____

Headquarters Bend

Date 11/89

FS-7100-52 (3/68)

CORNER RECORD (PERPETUATION)

MONUMENT: DESCRIBE NEW MONUMENT SET, OR WORK DONE TO PRESERVE EXISTING MONUMENT

Set 2 1/2" x 30" B.C.I.P. 5" above ground marked:
 (set cap over 5/8" rod). Raised earth mound.
 Set F.S. post & mon. sign 3° North.



9

ACCESSORIES DESCRIBE NEW BT'S WITNESS OBJECTS ETC. ESTABLISHED, OR WORK DONE TO PRESERVE EXISTING EVIDENCE

Scribed 2 B.T.s:

A 9" L.P. bears N 12° 30' W 49.7' Scribed "N N N 1/256 51 BT"
 A 10" L.P. " 574° 00' W 5.2' " "N N N 1/256 51 BT"

10

Work Done By B. Karl Title P.L.S. Date 10/88 State Registration No. Dr. P.L.S. 1642
 or Agency

Certified Cor. Record Prepared? Yes No Filed At: _____ Date _____

11

REMARKS

Witness to Corner: Russell Karl, Jr. P.L.S.

12

Index File No. T. R. M. Tract or Surv. No. Cor.

13

USDA-FOREST SERVICE

Index
File No. A-19

Cont. No. 53-0466-7-03451

CORNER RECORD (SEARCH)

(Ref. FSM 7151.4)

Tract or
Survey No. _____

Cor.
No. A-19

T 245. R. 6 E.

R.D. Crescent

County Klamath

Merid. William.

N.F. Deschutes

State Oregon

CORNER DIAGRAM

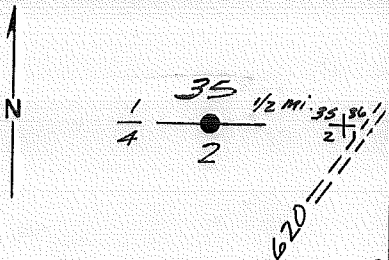

DESCRIBE CORNER MONUMENT FOUND

Found 2 1/2" brass cap on 1" pipe mkd.:
8" above ground. (Cap is by Klam. Co.
Surveyor).

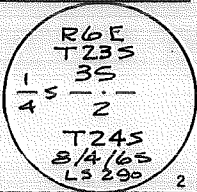

DESCRIBE BEARING TREES OR OTHER OFFICIAL ACCESSORIES FOUND

A 14" L.P. brs. N 45° W 5.5' alive, scr. vis.
An 8" L.P. brs. S 10° W 12.2' dead & standing, scr. vis.

PHOTO IDENTIFICATION DATA

Photo No. _____

Filed At. _____

Object Ident. _____

Ident. By _____

Signature

7

PLANE COORDINATE POSITION DATA

State _____ Zone _____

X _____

Y _____

Estab. By _____

Agency

8

DESCRIBE CORNER LOCATION RELATIVE TO NEAR-BY FEATURES, ALSO HOW TO REACH CORNER

Take F.S. Road 620 to NE Cor. Sec. 2.
Corner is 1/2 mile west. (No roads go near
corner).

Signature
Robert M. Karl

Title
P.L.S.

Division

Headquarters

Bend

Date

12/88

FS-7100-52 (3/68)

4

5

CORNER RECORD (PERPETUATION)

MONUMENT: DESCRIBE NEW MONUMENT SET, OR WORK DONE TO PRESERVE EXISTING MONUMENT

Set F.S. carsonite post & "monument" sign 2° West.

9

ACCESSORIES DESCRIBE NEW BT'S WITNESS OBJECTS ETC. ESTABLISHED, OR WORK DONE TO PRESERVE EXISTING EVIDENCE

Scribed 2 new B.T.s:

A 10" L.P. bears S 28° 30' W 14.5' scribed "1/4 52 BT"

An 8" L.P. bears N 44° 30' E 24.1' scribed "1/4 535 BT"

10

Work Done By B. Karl Title P.L.S. Date 9/88 State Registration No. Dr. P.L.S. 1642 or Agency

Certified Cor. Record Prepared? Yes No Filed At: _____ Date _____

11

REMARKS

Witness to Corner: Russell Karl, Jr. P.L.S.

12

Index File No. T. R. M. Tract or Surv. No. Cor. 13

Index
File No. A-21

T 245 R. 6 E.

Merid. William.

CORNER RECORD (SEARCH)

(Ref. FSM 7151.4)

R.D. Crescent

N.F. Deschutes

Tract or
Survey No. _____

County Klamath

State Oregon

Cor.
No. A-21

Cont. No. 53-0466-7-03451

CORNER DIAGRAM

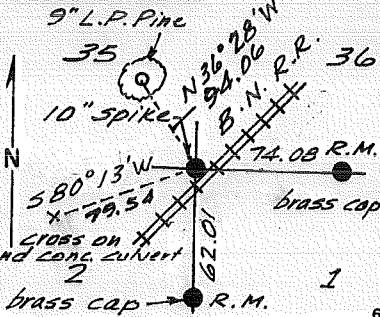

DESCRIBE CORNER MONUMENT FOUND

None - B. Cap called for by Lyle Smith not found. (Cor Falls on tracks)

DESCRIBE BEARING TREES OR OTHER OFFICIAL ACCESSORIES FOUND

Found 2 R.P. ties by Lyle Smith (Klam. Co. Surv.) per Survey No. 1038.

A 9" LP Pine brs. N 36° 28' W 94.06' (N45° W 94.06'-R)
A "cross" on north end of concrete culvert abutment brs. 580° 13' W 79.54' (584° W 79.54'-R)

DESCRIBE CORNER LOCATION RELATIVE TO NEAR-BY FEATURES, ALSO HOW TO REACH CORNER

Take F.S. Rd. 620 to line bet. Secs. 1 & 36.
Corner is ± 200' West on R.R. tracks.

PHOTO IDENTIFICATION DATA

Photo No. _____
Filed At. _____
Object Ident. _____
Ident. By _____
Signature _____

PLANE COORDINATE POSITION DATA

State _____ Zone _____
X _____
Y _____
Estab. By _____
Agency _____

Signature
Robert M. Karl

Title
P.L.S.

Division _____

Headquarters
Bend

Date
1/89

CORNER RECORD (PERPETUATION)

MONUMENT: DESCRIBE NEW MONUMENT SET, OR WORK DONE TO PRESERVE EXISTING MONUMENT

Set 10" Spike near west side of tracks. Set 1 Ref. Mon. near line bet. Secs 1 & 36 at a distance of 74.08' ft. from true corner.
 Set 1 Ref. Monument near line bet. Secs. 1 & 2 at a distance of 62.01' from true corner. (Reset Cor. using dist.-dist from ties by L. Smith).

ACCESSORIES DESCRIBE NEW BT'S WITNESS OBJECTS ETC. ESTABLISHED, OR WORK DONE TO PRESERVE EXISTING EVIDENCE

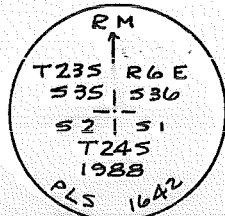

A 9" LP brs. 564°00'E 15.5'
 Scr. "T245 R6 E 51 BT"
 A 6" LP brs. 516°00'E 13.1'
 Scr. "T245 R6 E 51 BT"

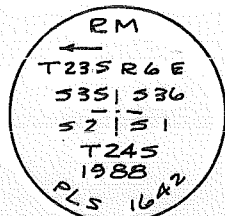

A 6" LP brs. 526°15'W 33.3'
 Scr. "T245 R6 E 51 BT"
 A 10" LP brs. 569°30'E 14.2'
 Scr. "T245 R6 E 51 BT"

SOUTHERLY R.M.

EASTERLY R.M.

Work Done By B. Karl Title P.L.S. Date 11/88 State Registration No. or Agency Or. P.L.S. 1642

Certified Cor. Record Prepared? Yes No Filed At: _____ Date _____

REMARKS

Witness to Corner: Russell Karl, Jr. P.L.S.

Index File No. T. R. M. Tract or Surv. No. Cor.

USDA-FOREST SERVICE

Index
File No. A-22

CORNER RECORD (SEARCH)

(Ref. FSM 7151.4)

Tract or
Survey No. _____

Cor.
No. A-22

T 245. R. 6 E.

R.D. Crescent

County Klamath

Merid. William.

N.F. Deschutes

State Oregon

Cont. No. 53-046G-7-03451

CORNER DIAGRAM

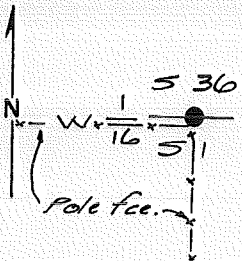

DESCRIBE CORNER MONUMENT FOUND

Found 1 1/4" alum. cap on 5/8" iron rod mkd.
"W 1/16"

DESCRIBE BEARING TREES OR OTHER OFFICIAL ACCESSORIES FOUND

None.

PHOTO IDENTIFICATION DATA

Photo No. _____

Filed At. _____

Object Ident. _____

Ident. By _____

Signature

DESCRIBE CORNER LOCATION RELATIVE TO NEAR-BY FEATURES, ALSO HOW TO REACH CORNER

Take F.S. Road 620 to NW Corner Sec. 1.
Corner is 1/4 mile East along pole fence.

PLANE COORDINATE POSITION DATA

State _____ Zone _____

X _____

Y _____

Estab. By _____

Agency

Signature
Robert M. Karl

Title
P.L.S.

Division

Headquarters
Bend

Date
12/88

FS-7100-52 (3/68)

CORNER RECORD (PERPETUATION)

MONUMENT: DESCRIBE NEW MONUMENT SET, OR WORK DONE TO PRESERVE EXISTING MONUMENT

Set 2 1/2" x 30" B.C.I.P. over 5/8" rod & cap mkd.:
Cap is 6" above ground. - Set "monument" post
2.5' west. Raised earth mound.

T235R6E
1 536
W 16 S1 1988
T245
PLS 1642

ACCESSORIES DESCRIBE NEW BT'S WITNESS OBJECTS ETC. ESTABLISHED, OR WORK DONE TO PRESERVE EXISTING EVIDENCE

Scribed 2 B.T.s:

A 16" L.P. bears S45°15'E 31' Scribed "W 1116 S1 BT"
A 13" L.P. bears N81°E 20' " "W 1/16 S36 BT"

Work Done By B. Karl Title P.L.S. Date 10/88 State Registration No. Or. P.L.S. 1642
or Agency

Certified Cor. Record Prepared? Yes No Filed At: _____ Date _____

REMARKS

Witness to Corner: Russell Karl, Jr. P.L.S.

Index File No. T. R. M. Tract or Surv. No. Cor.

USDA-FOREST SERVICE

Index A-23
File No. A-23

CORNER RECORD (SEARCH)
(Ref. FSM 7151.A)

Tract or
Survey No. _____

Cor. No. A-23

T 245. R. 6 E.

R.D. Crescent

County Klamath

Merid. Willam.

N.F. Deschutes

State Oregon

Cont. No. 53-046G-7-03451

CORNER DIAGRAM

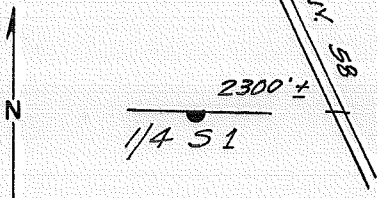

DESCRIBE CORNER MONUMENT FOUND

Found. 2 1/2" brass cap by B.L.M. mkd.:
1" above ground.

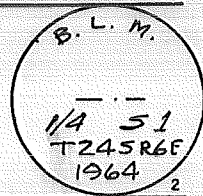

DESCRIBE BEARING TREES OR OTHER OFFICIAL ACCESSORIES FOUND

Orig. 6" L.P. brs. S 20°W 13 lks. (8.6'), scr. vis, dead & dm.
new B.L.M. 12" L.P. brs. S 39°W 21 lks (13.9'), scr. vis.
new B.L.M. 8" L.P. brs. S 24°E 68 lks. (44.9') scr. vis.

PHOTO IDENTIFICATION DATA

Photo No. _____
Filed At. _____
Object Ident. _____
Ident. By _____
Signature 7

DESCRIBE CORNER LOCATION RELATIVE TO NEAR-BY FEATURES, ALSO HOW TO REACH CORNER

Take Hwy. 58 to line bet. Secs. 1 & 36.
Corner is approx. 2300 ft. West.

PLANE COORDINATE POSITION DATA

State _____ Zone _____
X _____
Y _____
Estab. By _____
Agency 8

Signature
Robert M. Karl

Title
P.L.S.

Division

Headquarters
Bend

Date
12/88

FS-7100-52 (3/68)

CORNER RECORD (PERPETUATION)

MONUMENT. DESCRIBE NEW MONUMENT SET, OR WORK DONE TO PRESERVE EXISTING MONUMENT

None

9

ACCESSORIES DESCRIBE NEW BT'S WITNESS OBJECTS ETC. ESTABLISHED, OR WORK DONE TO PRESERVE EXISTING EVIDENCE

None

10

Work Done By *B. Karl* Title *P.L.S.* Date *7/88* State Registration No. *Or. P.L.S. 1642*
or Agency

Certified Cor. Record Prepared? Yes No Filed At: _____ Date _____

11

REMARKS

Witness to Corner: Russell Karl, Jr. P.L.S.

12

Index File No. T. R. M. Tract or Surv. No. Cor.

13

LAND CORNER RECORD

A-25 5680-2

(Rectangular)

1. T. 24 S. R. 6 E. No. A-25 Cor. Sec. Mer. Will State Oregon N. F. Deschutes Dist. Crescent

2. Corner Status

3. Original Description Vol. Page Where Recorded

4. Description of Corners:

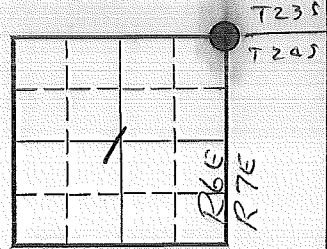

5. Investigation Notes:

See T. 23 S., R. 6 E., Z-25

Pipe & cap - B.L.M. 1965

7. Photo Identification

Photo No. _____
Ident. By: _____

8. Plane Coordinate Position Data

State _____ Zone _____
X _____
Y _____
Estab. By _____
Field Book No. _____
Where Filed _____

9. Evaluation

Authentic _____
Needs Verif. _____ Monument _____
Re-estab. _____ Survey _____
Land Status _____

6. Signed _____ Title _____ Date _____

PERPETUATION RECORD

10. Monument:

2 1/2" B-C stripe Rsg 13"

11. Accessories

4 BTs

Rsg 10/99

Field Book _____ Page _____

12. Set By _____ Title _____

License _____ Agency _____ Date _____

13. Recorded By _____ Volume _____ Page _____

(Agency)

(Date)

(City)

(County)

(State)

14. Remarks:

USDA-FOREST SERVICE

Index
File No. B-22T 245. R. 6 E.Merid. William.

CORNER RECORD (SEARCH)

(Ref. FSM 7151.4)

R.D. CrescentN.F. DeschutesCounty KlamathState OregonTract or
Survey No. _____Cor.
No. B-22Cont. No. 53-0466-7-03451 ✓

CORNER DIAGRAM

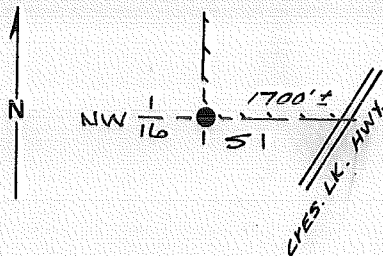

DESCRIBE CORNER MONUMENT FOUND

Found $5/8$ " iron rod & $1 1/4$ " alum. cap marked "1116".

DESCRIBE BEARING TREES OR OTHER OFFICIAL ACCESSORIES FOUND

Found 1 B.T.:

A 14" L.P. bears $S 5^{\circ} E$ 16.3', scribe visible

PHOTO IDENTIFICATION DATA

Photo No. _____

Filed At. _____

Object Ident. _____

Ident. By _____

Signature

PLANE COORDINATE POSITION DATA

State _____ Zone _____

X _____

Y _____

Estab. By _____

Agency

DESCRIBE CORNER LOCATION RELATIVE TO NEAR-BY FEATURES, ALSO HOW TO REACH CORNER

Take Crescent Lake Hwy. to F.S. bndy. sign at
E-W & NE 1/4 Sec. 1. Corner is \pm 1700 ft.
West along subdivision bndy.

Signature

Robert M. Karl

Title

P.L.S.

Division

Headquarters

Bend

Date

11/89

FS-7100-52 (3/68)

CORNER RECORD (PERPETUATION)

MONUMENT. DESCRIBE NEW MONUMENT SET, OR WORK DONE TO PRESERVE EXISTING MONUMENT

*Set 2 1/2" x 30" B.C.I.P. over 5/8" rod & cap marked:
Cap is 7" above ground. - No mound made. - N-S
Fence is 1 1/2 West.*

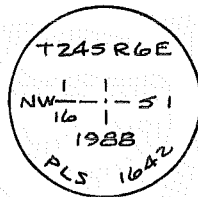

ACCESSORIES DESCRIBE NEW BT'S WITNESS OBJECTS ETC. ESTABLISHED, OR WORK DONE TO PRESERVE EXISTING EVIDENCE

Scribed 2 B.T.s:

*A 14" L.P. brs. S 06°45' E 16.2' Scribed: "NW 1/16 S1 BT"
A 16" L.P. " N 80°15' E 32.2' " "NW 1/16 S1 BT"*

Work Done By B. Karl Title P.L.S. Date 10/88 State Registration No. Or. P.L.S. 164.
or Agency

Certified Cor. Record Prepared? Yes No Filed At: _____ Date _____

REMARKS

Witness to Corner: Russell Karl, Jr. P.L.S.

Index File No. T. R. M. Tract or Surv. No. Cor.

Index
File No. B-23

T 245. R. 6 E.

Merid. William.

CORNER RECORD (SEARCH)

(Ref. FSM 7151.4)

R.D. Crescent

N.F. Deschutes

Tract or
Survey No. _____

County Klamath

State Oregon

Cor.
No. B-23

Cont. No. 53-0466-7-03451

CORNER DIAGRAM

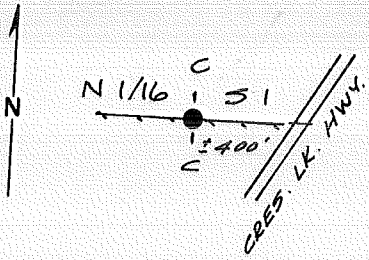

DESCRIBE CORNER MONUMENT FOUND

Found 2" x 40" iron pipe with 5/8" x 30" iron rod in center.

DESCRIBE BEARING TREES OR OTHER OFFICIAL ACCESSORIES FOUND

None

PHOTO IDENTIFICATION DATA

Photo No. _____
Filed At. _____
Object Ident. _____
Ident. By _____
Signature _____

PLANE COORDINATE POSITION DATA

State _____ Zone _____
X _____
Y _____
Estab. By _____
Agency _____

DESCRIBE CORNER LOCATION RELATIVE TO NEAR-BY FEATURES, ALSO HOW TO REACH CORNER

Take Crescent Lake Hwy. to F.S. bndy. sign at E-W & NE 1/4 Sec. 1. Corner is ± 400' West.

Signature
Robert M. Karl

Title
P.L.S.

Division _____

Headquarters
Bend

Date
1-89

FS-7100-52 (3/68)

CORNER RECORD (PERPETUATION)

MONUMENT: DESCRIBE NEW MONUMENT SET, OR WORK DONE TO PRESERVE EXISTING MONUMENT

Set 2 1/2" x 30" B.C.I.P. 6" above ground marked:
 Set pipe & rod on North side of cap (buried).
 No mound made - Set F.S. post and "mon." sign
 2 E West.

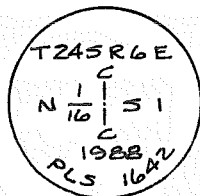

9

ACCESSORIES DESCRIBE NEW BT'S WITNESS OBJECTS ETC. ESTABLISHED, OR WORK DONE TO PRESERVE EXISTING EVIDENCE

Scribed 2 B.T.s:
 A 9" L.P. brs. N 72° 45' W 33.9' scribed: "CN 1/16 51 BT"
 A 6" L.P. " N 02° 45' E 21.9' " "CN 1/16 51 BT"

10

Work Done By B. Karl Title P.L.S. Date _____ State Registration No. Or. P.L.S. 1642
 or Agency _____

Certified Cor. Record Prepared? Yes No Filed At: _____ Date _____

11

REMARKS

Witness to Corner: Russell Karl, Jr. P.L.S.

Index File No. T. R. M. Tract or Surv. No. Cor.

12

13

Index _____
File No. None
T 245. R. 6 E.
Merid. William.

CORNER RECORD (SEARCH)
(Ref. FSM 7151.4)

Cont. No. 53-0466-7-03451 ✓
Tract or Survey No. _____
Cor. No. B+24+
N.F. Deschutes State Oregon

CORNER DIAGRAM

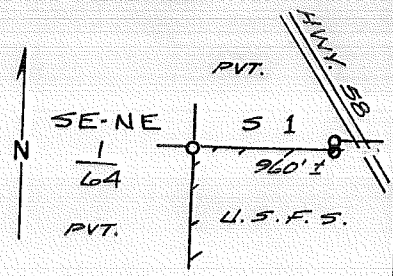

DESCRIBE CORNER MONUMENT FOUND

None

DESCRIBE BEARING TREES OR OTHER OFFICIAL ACCESSORIES FOUND

None

PHOTO IDENTIFICATION DATA

Photo No. _____
Filed At. _____
Object Ident. _____
Ident. By _____
Signature _____

PLANE COORDINATE POSITION DATA

State _____ Zone _____
X _____
Y _____
Estab. By _____
Agency _____

DESCRIBE CORNER LOCATION RELATIVE TO NEAR-BY FEATURES, ALSO HOW TO REACH CORNER

Take Hwy. 58 to F.S. bndy. sign at approx. E. 1/4 Cor. Sec. 1. Go West along F.S. bndy. ± 960 feet to corner. Note F.S. bndy. sign is ± 700 North of E 1/4 Cor Sec. 1 or where E-W Center line of Sec. 6 would cross Hwy. 58.

Signature Robert M. Karl Title P.L.S. Division _____ Headquarters Bend Date 12/88
FS-7100-52 (3/68)

CORNER RECORD (PERPETUATION)

MONUMENT. DESCRIBE NEW MONUMENT SET, OR WORK DONE TO PRESERVE EXISTING MONUMENT

Set 2 1/2" x 30" B.C.I.P. 4" above ground marked:
 Set standard carsonite body & mon. post 2.5' East.
 No earth mound made.

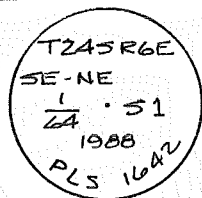

ACCESSORIES DESCRIBE NEW BT'S WITNESS OBJECTS ETC. ESTABLISHED, OR WORK DONE TO PRESERVE EXISTING EVIDENCE

Scribed 2 B.T.s:

A 4" L.P. bears N 11° 45' W 14.5' Scribed "X" at DBH w/ "BT" on bottom.

A 5" L.P. bears S 70° 15' W 2.5' " " "SE-NE 1/6A 51 BT"

Painted, signed and applied LS washers per contract

Work Done By B. Karl Title P.L.S. Date 12/88 State Registration No. or Agency Dr. P.L.S. 1642

Certified Cor. Record Prepared? Yes No Filed At: _____ Date _____

REMARKS

Witness to Corner: Russell Karl, Jr. P.L.S.

Index File No.

T.

R.

M.

Tract or Surv. No.

Cor.

USDA-FOREST SERVICE

Index
File No. N/A

CORNER RECORD (SEARCH)

(Ref. FSM 7151.4)

Cont. No. 53-0466-7-03451 ✓

Tract or
Survey No. _____

Cor.
No. N/A B-24b

T 245. R. 6 E.
Merid. William.

R.D. Crescent County Klamath
N.F. Deschutes State Oregon

CORNER DIAGRAM

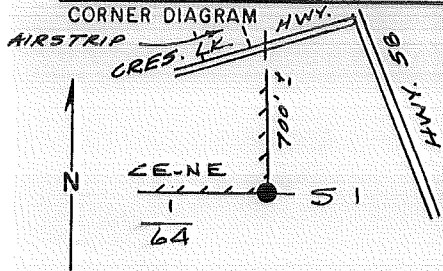

DESCRIBE CORNER MONUMENT FOUND

Found 2 1/2" B.C.I.P., 2" above grnd. mkd.:

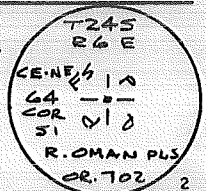

DESCRIBE BEARING TREES OR OTHER OFFICIAL ACCESSORIES FOUND

None

PHOTO IDENTIFICATION DATA

Photo No. _____
Filed At. _____
Object Ident. _____
Ident. By _____
Signature

DESCRIBE CORNER LOCATION RELATIVE TO NEAR-BY FEATURES, ALSO HOW TO REACH CORNER

Take Crescent Lake Hwy. to bndry. line
near airstrip. Corner is ± 700' south.

PLANE COORDINATE POSITION DATA

State _____ Zone _____
X _____
Y _____
Estab. By _____
Agency

Signature Robert M. Karl Title P.L.S. Division _____ Headquarters Bend Date 12/88 FS-7100-52 (3/68)

CORNER RECORD (PERPETUATION)

MONUMENT: DESCRIBE NEW MONUMENT SET, OR WORK DONE TO PRESERVE EXISTING MONUMENT

Set F.S. post & mon. sign 3° North of cap.

ACCESSORIES DESCRIBE NEW BT'S WITNESS OBJECTS ETC. ESTABLISHED, OR WORK DONE TO PRESERVE EXISTING EVIDENCE

Scribed 2 B.T.s:

An 11" L.P. brs. N 85° 45' W 73', scribed: "CE NE 1/64 51 BT"

An 8" L.P. brs. S 36° 00' W 91' " "CE NE 1/64 51 BT"

Work Done By B. Karl Title P.L.S. Date 10/88 State Registration No. Dr. P.L.S. 1642
or Agency

Certified Cor. Record Prepared? Yes No Filed At: _____ Date _____

REMARKS

Witness to Corner: Russell Karl, Jr. P.L.S.

Index File No. T. R. M. Tract or Surv. No. Cor.

USDA-FOREST SERVICE

Index

File No. 2552

CORNER RECORD (SEARCH)

(Ref. FSM 7151.4)

Tract or

Survey No. _____

Cor. B-25

No. _____

T 24 S. R. 6 E.

R.D. CRESCENT

County KLAMATH

N/16 Cor S. 1 ONLY

Merid. WILLAMETTE

N.F. DESCHUTES

State OREGON

CORNER DIAGRAM

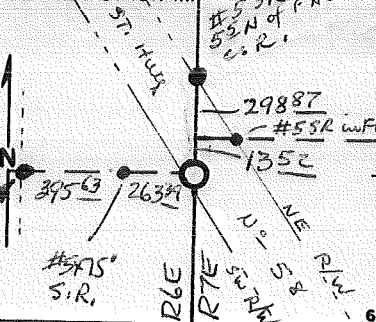

DESCRIBE CORNER MONUMENT FOUND

SPIKE IN TOP of 8 X 8 TREATED FENCE
CORNER POST

N. 88° 15' E. of
N/16 Cor S. 6 only

DESCRIBE BEARING TREES OR OTHER OFFICIAL ACCESSORIES FOUND

PHOTO IDENTIFICATION DATA

Photo No. _____
Filed At. _____
Object Ident. _____
Ident. By _____
Signature _____

DESCRIBE CORNER LOCATION RELATIVE TO NEAR-BY FEATURES, ALSO HOW TO REACH CORNER

SEE: SURV. # 000144 & # 000145

PLANE COORDINATE POSITION DATA

State _____ Zone _____
X _____
Y _____
Estab. By _____
Agency _____

Signature R. OMAN

Title PCS

Division _____

Headquarters SO

Date 10/29
4/80

D-7100-52 (10/78)

CORNER RECORD (PERPETUATION)

MONUMENT: DESCRIBE NEW MONUMENT SET, OR WORK DONE TO PRESERVE EXISTING MONUMENT

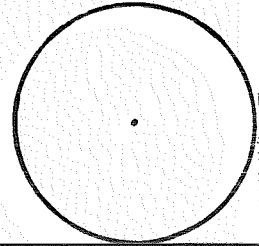

ACCESSORIES DESCRIBE NEW BT'S WITNESS OBJECTS ETC. ESTABLISHED, OR WORK DONE TO PRESERVE EXISTING EVIDENCE

Work Done By _____ Title _____ Date _____ State Registration No.
or Agency _____
Certified Cor. Record Prepared? Yes No Filed At: _____ Date _____

REMARKS

Index File No. T. S., R. E., W.M. Tract or Surv. No. Cor.

Index
File No. N/A

T 245. R. 6 E.

Merid. William.

CORNER RECORD (SEARCH)

(Ref. FSM 7151.4)

R.D. Crescent

N.F. Deschutes

Tract or
Survey No. _____

County Klamath

State Oregon

Cor. No. N/A B^t 25

Cont. No. 53-0466-7-03451 ✓

CORNER DIAGRAM

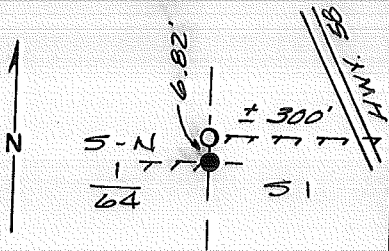

DESCRIBE CORNER MONUMENT FOUND

None

DESCRIBE BEARING TREES OR OTHER OFFICIAL ACCESSORIES FOUND

None

PHOTO IDENTIFICATION DATA

Photo No. _____
Filed At. _____
Object Ident. _____
Ident. By _____
Signature

PLANE COORDINATE POSITION DATA

State _____ Zone _____
X _____
Y _____
Estob. By _____
Agency

DESCRIBE CORNER LOCATION RELATIVE TO NEAR-BY FEATURES, ALSO HOW TO REACH CORNER

Take Hwy. 58 ± 700 ft. North of E-W & Sec. 6 to bndy. Sign. Corner is ± 300 ft. West, thence 6.82 ft. South.

Signature
Robert M. Karl

Title
P.L.S.

Division

Headquarters
Bend

Date

12/88

FS-7100-52 (3/68)

CORNER RECORD (PERPETUATION)

MONUMENT: DESCRIBE NEW MONUMENT SET, OR WORK DONE TO PRESERVE EXISTING MONUMENT

Set 2 1/2" x 30" B.C. I.P., 6" above ground marked:
 No mound raised. - Set F.S. post & mon sign 3' North

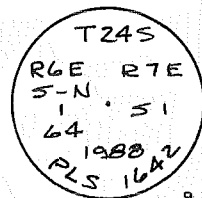

ACCESSORIES DESCRIBE NEW BT'S WITNESS OBJECTS ETC. ESTABLISHED, OR WORK DONE TO PRESERVE EXISTING EVIDENCE

Scribed 2 B.T.s:

A 7" L.P. bears S 21° 00' E 31.8' Scribed: "S-N 1/64 51 BT"
 A 6" L.P. " S 50° 45' W 31.4' " "S-N 1/64 51 BT"

Work Done By B. Karl Title P.L.S. Date 10/88 State Registration No. Or. P.L.S. 1642
 or Agency

Certified Cor. Record Prepared? Yes No Filed At: _____ Date _____

REMARKS

Witness to Corner: Russell Karl, Jr. P.L.S.

Index File No. T. R. M. Tract or Surv. No. Cor.

Index
File No. C-21
T 245. R. 6 E.
Merid. Willam.

CORNER RECORD (SEARCH)

(Ref. FSM 7151.4)

Tract or Survey No. _____
Cor. No. C-21
R.D. Crescent County Klamath
N.F. Deschutes State Oregon

CORNER DIAGRAM

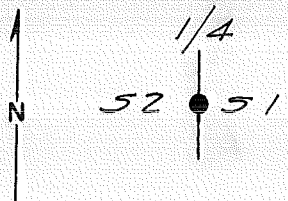

DESCRIBE CORNER MONUMENT FOUND

Found 3" brass cap by BLM mkd. :
6" above ground.

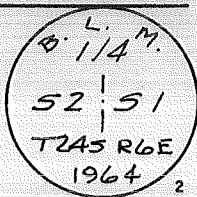

DESCRIBE BEARING TREES OR OTHER OFFICIAL ACCESSORIES FOUND

orig. 10" L.P. brs. N 48° E 24 lks. (15.8'), sd. vis.
BLM 12" L.P. brs. N 48° E 22.5 lks. 14.9' " "
BLM 14" L.P. brs. S 24° E 9 lks 5.9' " "

PHOTO IDENTIFICATION DATA

Photo No. _____
Filed At. _____
Object ident. _____
Ident. By _____
Signature _____

DESCRIBE CORNER LOCATION RELATIVE TO NEAR-BY FEATURES, ALSO HOW TO REACH CORNER

Take F.S. Road 620 to NW Cor. Sec. 1.
Follow fence line South ± 2400 ft. to cor.

PLANE COORDINATE POSITION DATA

State _____ Zone _____
X _____
Y _____
Estab. By _____
Agency _____

Signature Robert M. Karl Title P.L.S. Division _____ Headquarters Bend Date 12/88 FS-7100-52 (3/68)

CORNER RECORD (PERPETUATION)

MONUMENT. DESCRIBE NEW MONUMENT SET, OR WORK DONE TO PRESERVE EXISTING MONUMENT

None

9

ACCESSORIES DESCRIBE NEW BT'S WITNESS OBJECTS ETC. ESTABLISHED, OR WORK DONE TO PRESERVE EXISTING EVIDENCE

None

10

Work Done By *B. Karl* Title *P.L.S.* Date *7/88* State Registration No. *Dr. P.L.S. 1642*
or Agency

Certified Cor. Record Prepared? Yes No Filed At: _____ Date _____

11

REMARKS

Witness to Corner: Russell Karl, Jr. P.L.S.

Index File No. T. R. M. Tract or Surv. No. Cor. _____

12

13

USDA-FOREST SERVICE

Index
File No. C-23T 245. R. 6 E.Merid. Willam.

CORNER RECORD (SEARCH)

(Ref. FSM 7151.4)

R.D. CrescentN.F. Deschutes

Tract or

Survey No. _____

County KlamathState Oregon

Cor.

No. C-23Cont. No. 53-0466-7-03451 ✓

CORNER DIAGRAM

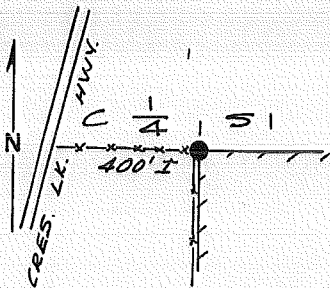

DESCRIBE CORNER MONUMENT FOUND

Found 5/8" iron rod & 1-14" alum. cap mkd.:
in fence corner.

DESCRIBE BEARING TREES OR OTHER OFFICIAL ACCESSORIES FOUND

None

PHOTO IDENTIFICATION DATA

Photo No. _____

Filed At. _____

Object Ident. _____

Ident. By _____

Signature

PLANE COORDINATE POSITION DATA

State _____ Zone _____

X _____

Y _____

Estab. By _____

Agency

DESCRIBE CORNER LOCATION RELATIVE TO NEAR-BY FEATURES, ALSO HOW TO REACH CORNER

Take Crescent Lake Hwy. to approx. E-W
centerline Sec. 1. Corner is ± 400 ft. east
along fence line.

Signature
Robert M. KarlTitle
P.L.S.

Division

Headquarters

Bend

Date

12/88

FS-7100-52 (3/68)

CORNER RECORD (PERPETUATION)

MONUMENT. DESCRIBE NEW MONUMENT SET, OR WORK DONE TO PRESERVE EXISTING MONUMENT

*Set 2 1/2" x 30" A.C.A.P. over rod & cap, marked:
Cap is 5" above ground - No mound made.
Set F.S. post and mon. sign 3° East.*

T245 R6 E
C 1/4 S1
1988
PLS 1642
9

ACCESSORIES DESCRIBE NEW BT'S WITNESS OBJECTS ETC. ESTABLISHED, OR WORK DONE TO PRESERVE EXISTING EVIDENCE

Scribed 2 B.T.s'

*A 6" L.P. brs. N 13° 30' E 21.2' scribed "C 1/4 S1 BT"
An 11" Spruce brs. S 65° 30' W 11.4' " "C 1/4 S1 BT"*

Work Done By B. Karl Title P.L.S. Date 10/88 State Registration No. Or. P.L.S. 1642
or Agency

Certified Cor. Record Prepared? Yes No Filed At: _____ Date _____

REMARKS

Witness to Corner: Russell Karl, Jr. P.L.S.

Index File No. T. R. M. Tract or Surv. No. Cor.

USDA-FOREST SERVICE

Index
File No. None

CORNER RECORD (SEARCH)

(Ref. FSM 7151.4)

Cont. No. 53-0466-7-03451 ✓

Tract or
Survey No. _____

Cor. No. None ^{C-247}

T 245. R. 6 E.

R.D. Crescent County Klamath

Merid. William.

N.F. Deschutes State Oregon

CORNER DIAGRAM

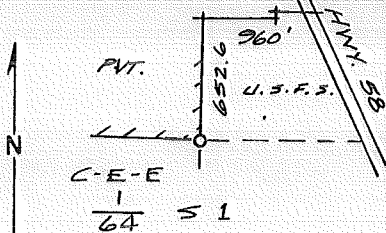

DESCRIBE CORNER MONUMENT FOUND

None

DESCRIBE BEARING TREES OR OTHER OFFICIAL ACCESSORIES FOUND

None

PHOTO IDENTIFICATION DATA

Photo No. _____

Filed At. _____

Object Ident. _____

Ident. By _____

Signature

PLANE COORDINATE POSITION DATA

State _____ Zone _____

X _____

Y _____

Estab. By _____

Agency

DESCRIBE CORNER LOCATION RELATIVE TO NEAR-BY FEATURES, ALSO HOW TO REACH CORNER

Take Hwy. 58 ± 700 North of E-W Centerline of Sec. 6 to F.S. Bndy. sign. Go west along F.S. bndy. ± 960 Ft. to the SE-NE 1/64 Cor. then south 652.6 feet to corner.

Signature

Robert M. Karl

Title

P.L.S.

Division

Headquarters

Bend

Date

11/88

FS-7100-52 (3/68)

CORNER RECORD (PERPETUATION)

MONUMENT. DESCRIBE NEW MONUMENT SET, OR WORK DONE TO PRESERVE EXISTING MONUMENT

Set 2 1/2" x 30" B.C.I.P. 6" above ground marked:
 Set standard carsonite body & mon. post 2'±
 West. No earth mound made.

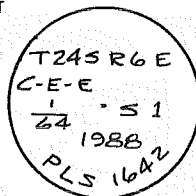

ACCESSORIES DESCRIBE NEW BT'S WITNESS OBJECTS ETC. ESTABLISHED, OR WORK DONE TO PRESERVE EXISTING EVIDENCE

Scribed 2 new B.T.s. :
 An 11" L.P. bears S 83°30' E 43.7' Scribed "CEE 1/64 S 1 BT"
 A 7" L.P. " S 33°00' E 39.5' " "CEE 1/64 S 1 BT"
 B.T.'s painted signed & washered per contract

Work Done By B. Karl Title P.L.S. Date 11/88 State Registration No. Or. P.L.S. 1642
 or Agency

Certified Cor. Record Prepared? Yes No Filed At: _____ Date _____

REMARKS

Witness to Corner: Russell Karl, Jr. P.L.S.

Index File No. T. R. M. Tract or Surv. No. Cor.

LAND CORNER RECORD

(Rectangular)

C-25

1. T. 24S R. 6E No. C-25 Cor. 1/4 Mer. W State Oregon N. F. Deschutes Dist. Crescen

2. Corner Status



3. Original Description Vol. Page Where Recorded

4. Description of Corners: The 1/4 Sec. cor. of Secs. 1 and 6, monumented with an iron post, 1 in. diam., firmly set, projected 10 ins. a ground, with brass cap mkd. 1/4

S 1 S 6

1915 Add "1964" (cont. on 14)

13" h

5. Investigation Notes:

BLM Mon. & BTs FOUND AS CALLED FOR

Rec'd 10/79

7. Photo Identification

Photo No.

Ident. By

8. Plan Coordinate Position Data

State Zone

X

Y

Estab. B

Field Book No.

Where Filed

9. Evaluation

Authentic

Needs Verification Monument X

Re-established Survey

Land Status

6. Signed Title Date

PERPETUATION RECORD

10. Monument: ~~FROM WHICH BEARING TREES~~

add a new bearing tree

A lodgepole pine, 7 ins. diam., bears S $46\frac{1}{2}^{\circ}$ W, ^{26 FT.} 3 $\frac{3}{4}$ lks. dist., mkd. 1/4 S 1 BT.

11. Accessories

		Field Book _____	Page _____
12. Set By <u>James Jelley</u>	Title <u>Cadastral Surveyor</u>	13. Recorded By _____	Volume _____
License _____	Agency <u>B.L.M.</u>	(Agency)	Page _____
	Date <u>1-19-65</u>	(Date)	(State)
		(City)	(County)

14. Remarks: 4 cont. from which bearing trees mkd. by F. Mensch, in 1915
 A lodgepole pine, 10 ins. diam., bears N $24\frac{1}{2}^{\circ}$ E, 91 lks. dist., with scribe marks S 1/4 S6BT visible on unhealed blaze. (Record, N 23° E)
 A lodgepole pine snag, 6 ins. diam., bears N $79\frac{1}{2}^{\circ}$ W, 87 lks. dist., with scribe marks 1/4 S1 BT visible on unhealed blaze. (NOT IN LOCATION)

S. CHAMBERLIN (4-43)

Index
File No. D-25

Cont. No. 53-0466-7-03451

CORNER RECORD (SEARCH)

(Ref. FSM 7151.4)

Tract or
Survey No. _____

Cor.
No. D-25

T 245. R. 6 E.

R.D. Crescent

County Klamath

Merid. William

N.F. Deschutes

State Oregon

CORNER DIAGRAM

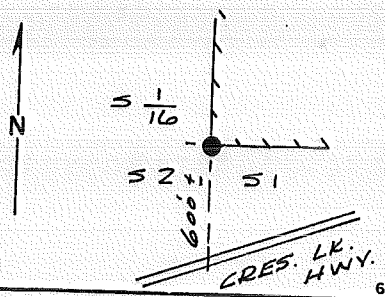

DESCRIBE CORNER MONUMENT FOUND

Found 1/2" iron rod & plastic yellow cap by
Bernie Sutton

DESCRIBE BEARING TREES OR OTHER OFFICIAL ACCESSORIES FOUND

None

PHOTO IDENTIFICATION DATA

Photo No. _____
Filed At. _____
Object Ident. _____
Ident. By _____
Signature _____

DESCRIBE CORNER LOCATION RELATIVE TO NEAR-BY FEATURES, ALSO HOW TO REACH CORNER

Take Crescent Lake Hwy. to line bet. Secs. 1 & 2.
Corner is ± 600 ft. north.

PLANE COORDINATE POSITION DATA

State _____ Zone _____
X _____
Y _____
Estab. By _____
Agency _____

Signature
Robert M. Karl

Title
P.L.S.

Division _____

Headquarters
Bend

Date
12/88

FS-7100-52 (3/68)

CORNER RECORD (PERPETUATION)

MONUMENT: DESCRIBE NEW MONUMENT SET, OR WORK DONE TO PRESERVE EXISTING MONUMENT

Set 2 1/2" x 30" A.C.A.P. 6" above ground mkd.
 (set pipe over iron rod)- Raised earth mound.
 Set F.S. post & mon. sign 25 North of cap.

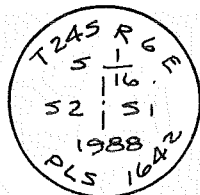

ACCESSORIES DESCRIBE NEW BT'S WITNESS OBJECTS ETC. ESTABLISHED, OR WORK DONE TO PRESERVE EXISTING EVIDENCE

Scribed 2 B.T.s:

A 9" fir bears S 28° 30' E 23.6' Scribed: " 5 1/16 51 BT"
 An 11" L.P. brs. N 77° 30' W 28.9' " " 5 1/16 52 BT"

Work Done By B. Karl Title P.L.S. Date 11/88 State Registration No. Dr. P.L.S. 164
 or Agency

Certified Cor. Record Prepared? Yes No Filed At: _____ Date _____

REMARKS

Witness to Corner: Russell Karl, Jr. P.L.S.

Index File No. T. R. M. Tract or Surv. No. Cor.

CORNER RECORD (PERPETUATION)

MONUMENT: DESCRIBE NEW MONUMENT SET, OR WORK DONE TO PRESERVE EXISTING MONUMENT

Set 2 1/2" x 30" B.C.I.P. S 34° 42' W 82.5 ft from 1" pipe
 cap is 6" above ground. Raised earth mound & set
 "monument" post 3° West.

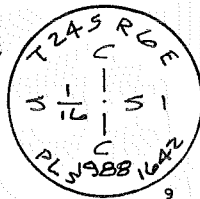

ACCESSORIES DESCRIBE NEW BT's WITNESS OBJECTS ETC. ESTABLISHED, OR WORK DONE TO PRESERVE EXISTING EVIDENCE

Scribed 2 B.T.'s:

An 8" L.P. bears N 22° 00' E 30.9' scribed "C5 1/16 51 BT"
 A 10" L.P. " S 32° 00' E 17.0' " "C5 1/16 51 BT"

Work Done By B. Karl Title P.L.S. Date 9/88 State Registration No. Or. P.L.S. 1642

Certified Cor. Record Prepared? Yes No Filed At: _____ Date _____

REMARKS

Witness to Corner: Russell Karl, Jr. P.L.S.

Index File No. T. R. M. Tract or Surv. No. Cor.

Index File No. E-21

CORNER RECORD (SEARCH)

(Ref. FSM 7151.4)

Tract or Survey No. _____ Cor. No. E-21

T 245. R. 6 E.

R.D. Crescent County Klamath

Merid. William.

N.F. Deschutes State Oregon

CORNER DIAGRAM

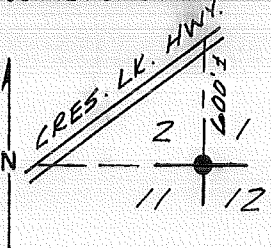

DESCRIBE CORNER MONUMENT FOUND

Found 3" brass cap by B.L.M. mkd.:
Flush in ground.

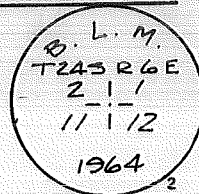

DESCRIBE BEARING TREES OR OTHER OFFICIAL ACCESSORIES FOUND

Orig. 10" L.P. brs. N 83° W 3.5 lks (2.3'), scr. vis.
BLM 12" L.P. brs. N 32° 25' W 12.5 lks (8.3') " "
BLM 10" L.P. brs. N 41° 30' E 37.5 lks (24.8') " "
BLM 14" L.P. brs. S 34° 00' E 31.3 ft. " "

PHOTO IDENTIFICATION DATA

Photo No. _____
Filed At. _____
Object Ident. _____
Ident. By _____
Signature

DESCRIBE CORNER LOCATION RELATIVE TO NEAR-BY FEATURES, ALSO HOW TO REACH CORNER

Take Crescent Lake Hwy. to line bet. Secs. 1 & 2. Corner is ± 600 ft. South.

PLANE COORDINATE POSITION DATA

State _____ Zone _____
X _____
Y _____
Estob. By _____
Agency

Signature
Robert M. Karl

Title
P.L.S.

Division

Headquarters
Bend

Date
12/88

FS-7100-52 (3/68)

CORNER RECORD (PERPETUATION)

MONUMENT: DESCRIBE NEW MONUMENT SET, OR WORK DONE TO PRESERVE EXISTING MONUMENT

None

ACCESSORIES DESCRIBE NEW BT'S WITNESS OBJECTS ETC. ESTABLISHED, OR WORK DONE TO PRESERVE EXISTING EVIDENCE

None

Work Done By *B. Karl* Title *P.L.S.* Date *7/88* State Registration No. *Or. P.L.S. 164*
or Agency

Certified Cor. Record Prepared? Yes No Filed At: _____ Date _____

REMARKS

Witness to Corner: Russell Karl, Jr. P.L.S.

Index File No. T. R. M. Tract or Surv. No. Cor.

USDA-FOREST SERVICE

Index
File No. E-23

CORNER RECORD (SEARCH)

(Ref. FSM 7151.4)

Tract or
Survey No. _____

Cor.
No. E-23

T 245. R. 6 E.
Merid. William.

R.D. Crescent County Klamath
N.F. Deschutes State Oregon

Cont. No. 53-0466-7-03451 ✓

CORNER DIAGRAM

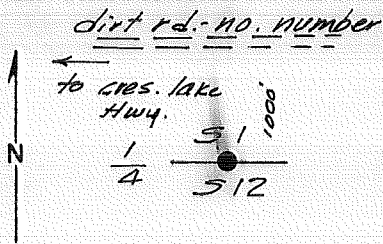

DESCRIBE CORNER MONUMENT FOUND

Found 3" brass cap by BLM mkd. :
cap is flush with ground.

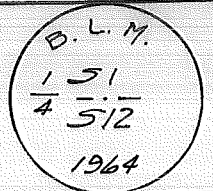

DESCRIBE BEARING TREES OR OTHER OFFICIAL ACCESSORIES FOUND

Orig. 12" L.P. brs. N 54°W 30 lks. (19.8') alive, scr. vis.
orig. 10" L.P. brs. N 11°30'W 37 lks (24.4') dead & down
BLM 10" L.P. brs. S 62°E 26 lks (17.2)' scr. vis.

PHOTO IDENTIFICATION DATA

Photo No. _____
Filed At. _____
Object Ident. _____
Ident. By _____
Signature

DESCRIBE CORNER LOCATION RELATIVE TO NEAR-BY FEATURES, ALSO HOW TO REACH CORNER

Take Crescent Lake Hwy. to line bet. S. 2 &
11. Corner is East ± 3600 ft. (An un-numbered
Road comes in off Crescent Lake Hwy. to
the west and runs ± 1000' north of corner).

PLANE COORDINATE POSITION DATA

State _____ Zone _____
X _____
Y _____
Estab. By _____
Agency

Signature
Robert M. Karl

Title
P.L.S.

Division

Headquarters
Bend

Date
12/88

FS-7100-52 (3/68)

CORNER RECORD (PERPETUATION)

MONUMENT. DESCRIBE NEW MONUMENT SET, OR WORK DONE TO PRESERVE EXISTING MONUMENT

None

ACCESSORIES DESCRIBE NEW BT'S WITNESS OBJECTS ETC. ESTABLISHED, OR WORK DONE TO PRESERVE EXISTING EVIDENCE

None

Work Done By B. Karl Title P.L.S. Date 7/88 State Registration No. Or. P.L.S. 1642
or Agency

Certified Cor. Record Prepared? Yes No Filed At: _____ Date _____

REMARKS

Witness to Corner: Russell Karl, Jr. P.L.S.

Index File No. T. R. M. Tract or Surv. No. Cor.

Index
File No. E-25
T 245. R. 6 E.
Merid. William.

CORNER RECORD (SEARCH)
(Ref. FSM 7151.4)
R.D. Crescent County Klamath
N.F. Deschutes State Oregon

Tract or Survey No. _____
Cor. No. E-25

CORNER DIAGRAM

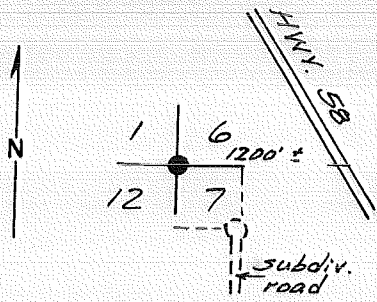

DESCRIBE CORNER MONUMENT FOUND

Found 3 1/2" G.L.O. brass cap 8" above grnd. mkd.

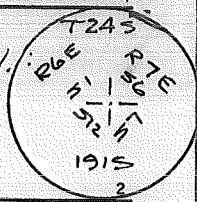

DESCRIBE BEARING TREES OR OTHER OFFICIAL ACCESSORIES FOUND

orig. 10" L.P. brs. N 18° E 3.5 lks (2.3') alive, scr. vis.
orig. 7" L.P. brs. 54S° E 7 lks (4.6') dead & down
new BLM 12" LP brs. 534° E 17.0' alive, scr. vis.
new BLM 15" LP brs N44° E 39.5 lks (26.1') alive, scr. vis.
new BLM 12" Spruce brs. 554° W 37 lks (24.4') alive, scr. vis.

DESCRIBE CORNER LOCATION RELATIVE TO NEAR-BY FEATURES, ALSO HOW TO REACH CORNER

Take Hwy. 58 to line bet. Secs. 6 & 7. Corner is ± 1200' ft. West. (a subdivision road comes in from the south to approx. 400' of corner).

PHOTO IDENTIFICATION DATA

Photo No. _____
Filed At. _____
Object Ident. _____
Ident. By _____
Signature _____

PLANE COORDINATE POSITION DATA

State _____ Zone _____
X _____
Y _____
Estab. By _____
Agency _____

Signature Robert M. Karl Title P.L.S. Division _____ Headquarters Bend Date 12/88 FS-7100-52 (3/68)

CORNER RECORD (PERPETUATION)

MONUMENT : DESCRIBE NEW MONUMENT SET, OR WORK DONE TO PRESERVE EXISTING MONUMENT

None

9

ACCESSORIES : DESCRIBE NEW BT'S WITNESS OBJECTS ETC. ESTABLISHED, OR WORK DONE TO PRESERVE EXISTING EVIDENCE

None

10

Work Done By *B. Karl* Title *P.L.S.* Date *7/88* State Registration No. *Or. P.L.S. 1642*
or Agency

Certified Cor. Record Prepared ? Yes No Filed At: _____ Date _____

11

REMARKS

Witness to Corner: Russell Karl, Jr. P.L.S.

12

Index File No. T. R. M. Tract or Surv. No. Cor. _____

13

Index
File No. 2557

CORNER RECORD (SEARCH) Contract or
(Ref. FSM 7151.4) Survey No. _____

Cor.
No. G-25

T 24 S. R. 6 E. R.D. Crescent County Klamath E/4 Cor. of
Merid. WILLAMETTE N.F. DESCHUTES State OREGON Section 12

SEE: G-01 T. 24 S., R. 7 E.W.M.

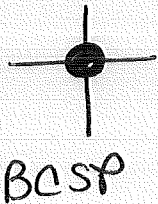

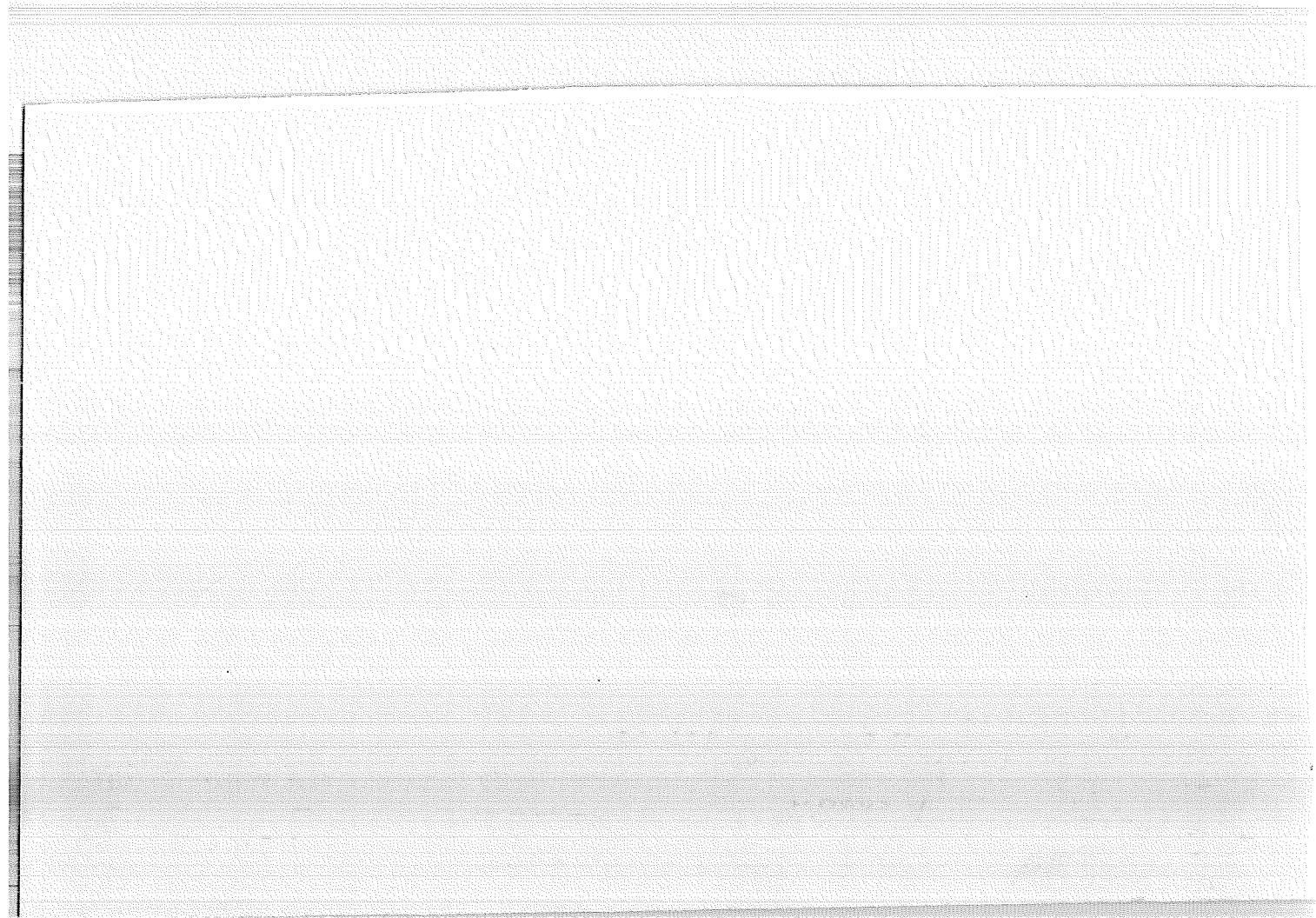

Index File No. J-21
 T 24S R. 6E
 Merid. WILL

CORNER RECORD (SEARCH)

Tract or Survey No. _____
 Cor. No. J-21
 R.D. CRESCENT County KLAMATH
 N.F. DESCHUTES State OREGON

CORNER DIAGRAM

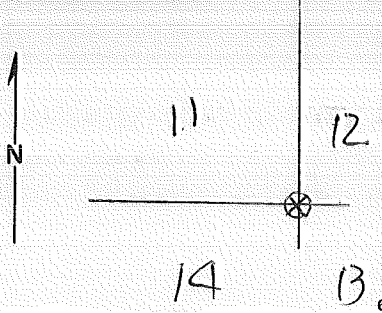

DESCRIBE CORNER MONUMENT FOUND

Found 2" square wood post lying on ground, 2' long.
 Markings rotted off. Post stump still in ground.

DESCRIBE BEARING TREES OR OTHER OFFICIAL ACCESSORIES FOUND

Found B.T.s
 P.P., 36" dia., bears N 30° W at 38 feet
 P.P., 37" dia., bears N 64° E at 37.5 feet
 P.P., 28 " dia., bears S 19½° W at 36.5 feet
 P.P., 29" dia., bears S 08° E at 86 feet

PHOTO IDENTIFICATION DATA

Photo No. EGI 43-153
 Filed At. Crescent
 Object Ident. Cor
 Ident. By L. Spink
Signature

DESCRIBE CORNER LOCATION RELATIVE TO NEAR-BY FEATURES, ALSO HOW TO REACH CORNER

Using U.S.G.S. Topog. Quad and EGI photos, I compassed & paced along bazes line from guard station at Crescent Lake to corner, approx. 32 chains. This is the easiest route

PLANE COORDINATE POSITION DATA

State _____ Zone _____
 X _____
 Y _____
 Estab. By _____
Agency

Signature Lou SRINK Title FORESTER Division _____ Headquarters _____ Date MAY 8, 1963

CORNER RECORD (PERPETUATION)

MONUMENT: DESCRIBE NEW MONUMENT SET, OR WORK DONE TO PRESERVE EXISTING MONUMENT

9

ACCESSORIES DESCRIBE NEW BT'S WITNESS OBJECTS ETC. ESTABLISHED, OR WORK DONE TO PRESERVE EXISTING EVIDENCE

10

Work Done By _____ Title _____ Date _____ State Registration No. or Agency _____

Certified Cor. Record Prepared? Yes No Filed At: _____ Date _____

11

REMARKS

12

Index File No.

T.

R.

M.

Tract or Surv. No.

Cor. **J-21** 13

D-7100-52d (10/78)
USDA-FOREST SERVICE

Index
File No. 2559

CORNER RECORD (SEARCH) ^{Contract or}
(Ref. FSM 7151.4) ^{Survey No.}

Cor. No. J-25

T 24 S. R. 6 E. R.D. Crescent County Klamath NE Cor. of
Merid. WILLAMETTE N.F. DESCHUTES State OREGON Section 13

SEE: J-01 T. 24 S., R. 7 E.W.H.

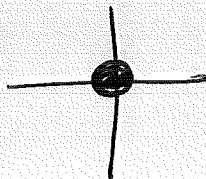

BCSP



Index
File No. L-21 2161

CORNER RECORD (SEARCH)

(Ref. FSM 7151.4)

Tract or
Survey No. _____

Cor.
No. L-21

T 24 S R. 6 E

R.D. Crescent

County Deschutes

W/4 SEC. 13

Merid. Willamette

N.F. Deschutes

State Oregon

CORNER DIAGRAM

DESCRIBE CORNER MONUMENT FOUND

original post - no evidence

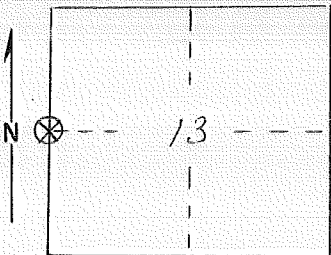

DESCRIBE BEARING TREES OR OTHER OFFICIAL ACCESSORIES FOUND

5" pine bears N 40° E 33 ¹/₂ (good condition)
8" pine S 40° W 28 ¹/₂ (destroyed)

PHOTO IDENTIFICATION DATA

Photo No. _____
Filed At. _____
Object Ident. _____
Ident. By _____
Signature

DESCRIBE CORNER LOCATION RELATIVE TO NEAR-BY FEATURES, ALSO HOW TO REACH CORNER

*East side of Crescent lake
500' ± north of Simax Beach-*

PLANE COORDINATE POSITION DATA

State _____ Zone _____
X _____
Y _____
Estab. By _____
Agency

Signature

Title

Division

Headquarters

Date

7100-52 (3/68)

B. Rogers

Co- Survey

S.O.

Oct/73

CORNER RECORD (PERPETUATION)

MONUMENT: DESCRIBE NEW MONUMENT SET, OR WORK DONE TO PRESERVE EXISTING MONUMENT

Set: 5/8" x 24" iron rebar + 3 rocks

FD, 8/82 (LM)

9

ACCESSORIES: DESCRIBE NEW BT'S WITNESS OBJECTS ETC. ESTABLISHED, OR WORK DONE TO PRESERVE EXISTING EVIDENCE

set B.T.

7" fir bears S 62° E 29' 4"

reblazed 18" J. pine (orig B.T.) bears N 40° E 21' 8"

FD, 8/82 (L.M.)

10

Work Done By _____ Title _____ Date _____ State Registration No. or Agency _____

Certified Cor. Record Prepared? Yes No Filed At: _____ Date _____

11

REVISITED BY LEON MORK (Forester) 8/82

REMARKS

LAND CORNER RECORD

L-25 5680-2

(Rectangular)

1. T 24S R 6E No. L-25 Cor. 1/4 Mer. Will State Oregon N. F. Deschutes Dist. Crescent

2. Corner Status

3. Original Description Vol. Page Where Recorded

4. Description of Corners:
NO NOTES

5. Investigation Notes:

Using 2" U.S.G.S. Topog. Quad. and EGI, 1959 photos as a guide I drove N. on Umli road from F.S. road #244 to search area. Found no evidence of corner. Area appears to have burned since original survey, no blaze line or evidence present.

7. Photo Identification

Photo No. _____
Ident. By: _____

8. Plane Coordinate Position Data

State _____ Zone _____
X _____
Y _____
Estab. By _____
Field Book No. _____
Where Filed _____

9. Evaluation

Authentic _____
Needs Verif. Monument _____
Re-estab. Survey _____
Land Status _____

6. Signed *Lou Spink* Title Forester Date 5/31/63

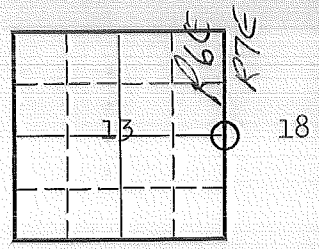

PERPETUATION RECORD

10. Monument:

11. Accessories

Field Book _____ Page _____

12. Set By _____ Title _____

13. Recorded By _____ Volume _____ Page _____

(Agency)

License _____ Agency _____ Date _____

(Date) (City) (County) (State)

14. Remarks:

Index
File No. N-23

CORNER RECORD (SEARCH)

(Ref. FSM 7151.4)

Tract or
Survey No. _____
Cor. No. N-23

T 245 R. 6 F

R.D. Crescent County Deschutes

Merid. Willamette

N.F. Deschutes State Oregon

CORNER DIAGRAM

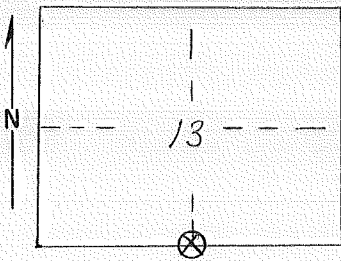

DESCRIBE CORNER MONUMENT FOUND

Post; no evidence except for dark circle of paint located below scraped surface.

DESCRIBE BEARING TREES OR OTHER OFFICIAL ACCESSORIES FOUND

original B.T.
1. 32" p. pine bears N 50 W 13 ¹/₄' to blaze
2. 30" p. pine S 10° E 29 ⁶/₁₆' to blaze

PHOTO IDENTIFICATION DATA

Photo No. _____
Filed At. _____
Object Ident. _____
Ident. By _____
Signature

PLANE COORDINATE POSITION DATA

State _____ Zone _____
X _____
Y _____
Estab. By _____
Agency

DESCRIBE CORNER LOCATION RELATIVE TO NEAR-BY FEATURES, ALSO HOW TO REACH CORNER

on top of a small knoll -

Signature B. Rogers

Title Cond. Survey Division 50.

Headquarters _____ Date 10/73

CORNER RECORD (PERPETUATION)

MONUMENT: DESCRIBE NEW MONUMENT SET, OR WORK DONE TO PRESERVE EXISTING MONUMENT

set: 5/8" x 24" iron rebar in dark colored soil.

9

ACCESSORIES : DESCRIBE NEW BT'S WITNESS OBJECTS ETC. ESTABLISHED, OR WORK DONE TO PRESERVE EXISTING EVIDENCE

Reblazed existing original B.T.
placed B.T. tags on trees

10

Work Done By _____ Title _____ Date _____ State Registration No. or Agency _____

Certified Cor. Record Prepared ? Yes No Filed At: _____ Date _____

11

REMARKS

12

Index File No. T. R. M. Tract or Surv. No. Cor. **N-23**

13

LAND CORNER RECORD

N-25 5680-2

1. T. 24S R. 6E No. N-25 Cor. Sec. Mer. W State Oregon (Rectangular) N. F. Deschutes Dist. Crescent

2. Corner Status

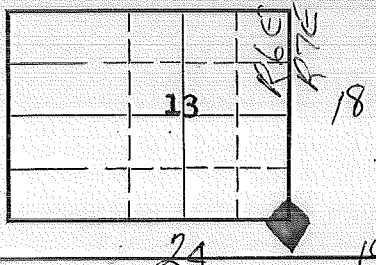

7. Photo Identification
 Photo No. _____
 Ident. By : _____

8. Plane Coordinate Position Data
 State _____ Zone _____
 X _____
 Y _____
 Estab. By _____
 Field Book No. _____
 Where Filed _____

9. Evaluation
 Authentic
 Needs Verif. Monument
 Re-estab. _____ Survey _____
 Land Status _____

3. Original Description _____ Vol. _____ Page _____ Where Recorded _____

4. Description of Corners:
 Material: I.P. Size: $1\frac{1}{4}$ " d.
 Height above ground: 3"
 Markings: Rehabilitated by _____ in 1965 (add the mks. B.L.M. 1966 to the B.C.)

5. Investigation Notes:
 A down pine, 10" d., N5°E., 52 lks. frag. S.M.
 A pine snag, 6" d., S23°E., 15½ lks. frag. S.M.
 A down pine, 8" d., S30°W., 22 lks. frag. S.M.
 A down pine, 13" d., N60°W., 92 lks. frag. S.M.

6. Signed J. E. Jelly Title Cad. Surv. Date 8-30-66

PERPETUATION RECORD

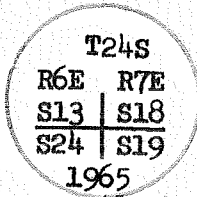

10. Monument: 2 1/2" d., 28" lg.

11. Accessories 1965 B.T.'s

- A L.P. pine, 7" d., N16°E., 33 lks. partial S.M. vis. on partly healed blz.
- A L.P. pine, 7" d., S67°E., 75 lks. part. S.M.
- A L.P. pine, 8" d., S35 1/2°W., 57 lks. part. S.M.
- A L.P. pine, 6" d., N54 1/2°W., 9 1/2 lks. part. S.M.

<p>12. Set By <u>J. E. Jelly</u> Title <u>Cad. Surv.</u> License _____ Agency <u>B.L.M.</u> Date <u>8-30-66</u></p>	<p>13. Recorded By _____ Volume _____ Page _____ (Agency) (Date) _____ (City) _____ (County) _____ (State) _____</p>
--	--

14. Remarks:

LAND CORNER RECORD

N-25 5680-2

1. T 24S R 6E No. N-25 Cor. Sec. Mer. W State Oregon (Rectangular) N. F. Deschutes Dist. Crescent

2. Corner Status

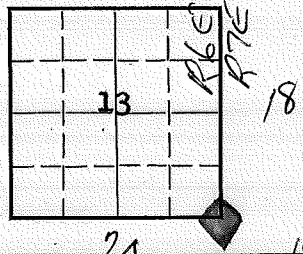

7. Photo Identification

Photo No. _____
Ident. By: _____

8. Plane Coordinate Position Data

State _____ Zone _____
X _____
Y _____
Estab. By _____
Field Book No. _____
Where Filed _____

9. Evaluation

Authentic _____
Needs Verif. _____ Monument
Re-estab. _____ Survey _____
Land Status _____

3. Original Description _____ Vol. _____ Page _____ Where Recorded _____

4. Description of Corners:

Material: I.P. Size: 1 1/4" d.
Height above ground: 3"
Markings: Rehabilitated by _____ in 1965 (add the mks. B.L.M. 1966 to the B.C.)

5. Investigation Notes:

A down pine, 10" d., N5°E., 52 lks. frag. S.M.
A pine snag, 6" d., S23°E., 15 1/2 lks. frag. S.M.
A down pine, 8" d., S30°W., 22 lks. frag. S.M.
A down pine, 13" d., N60°W., 92 lks. frag. S.M.

6. Signed J. E. Jelly Title Cad. Surv. Date 8-30-66

PERPETUATION RECORD

10. Monument: 2 1/2" d., 28" lg.

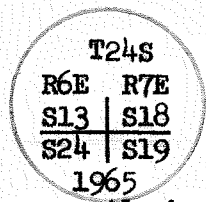

11. Accessories 1965 B.T.'s

- A L.P. pine, 7" d., N16°E., 33 lks. partial S.M. vis. on partly healed blz.
- A L.P. pine, 7" d., S67°E., 75 lks. part. S.M.
- A L.P. pine, 8" d., S35 1/2°W., 57 lks. part. S.M.
- A L.P. pine, 6" d., N54 1/2°W., 9 1/2 lks. part. S.M.

Field Book _____ Page _____

12. Set By J. E. Jelly Title Cad. Surv.
 License _____ Agency B.L.M. Date 8-30-66

13. Recorded By _____ Volume _____ Page _____
 (Agency)

 (Date) (City) (County) (State)

14. Remarks:

LAND CORNER RECORD

P-25 5680-2

1. T 24S, R 6 E, No. P-25 Cor. 1/4 Mer. Will. State Oregon (Rectangular) N. F. Deschutes Dist. Crescent

2. Corner Status

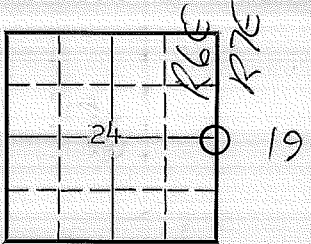

7. Photo Identification

Photo No. _____
Ident. By: _____

8. Plane Coordinate Position Data

State _____ Zone _____
X _____
Y _____
Estab. By _____
Field Book No. _____
Where Filed _____

9. Evaluation

Authentic _____
Needs Verif. _____ Monument _____
Re-estab. _____ Survey _____
Land Status _____

3. Original Description _____ Vol. _____ Page _____ Where Recorded _____

4. Description of Corners:

NO NOTES

5. Investigation Notes: Using a 2" U.S.G.S. Topog. Quad. and EGI, 1959 photos as a guide I followed range line 6 & 7 north from Sec. cor. 24 | 19 to search area. Searched the area ea thoroughly with original 25 | 30 notes in hand. The corner and bearing trees have been obliterated by S.P.R.R. Clearing and construction.

6. Signed Lou Spink Title Forester Date 5/31/63

USDA-FOREST SERVICE

Index

File No. 2167

CORNER RECORD (SEARCH)

(Ref. FSM 7151.4)

Tract or

Survey No.

Cor.

No. R-21

T 24 S R. 6 E

R.D. Crescent County Klamath

Merid. W MT

N.F. Deschutes State OR

NW cor Sec. 25

CORNER DIAGRAM

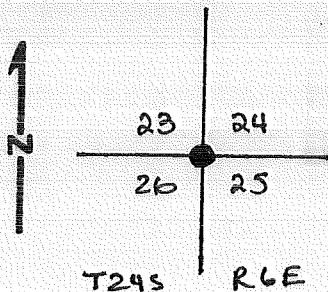

DESCRIBE CORNER MONUMENT FOUND

Original BT - a W.P. windfall, N.75°E., 23.8 ft with burnt face and chaining notch and faint scribing visible.

A Lp.P., 9"dia., N.18°E., 8.2 ft. mkd. S 24 BT X

A Lp.P., 5"dia., S.30°E., 9.3 ft. mkd. S 25 BT X

A Lp.P., 8"dia., S.69°E. 22.4 ft. mkd. S 25 BT X

maple bar stain.
De Santis 2/11/00
↓

These last three BT's were mkd. by persons unknown. The BT tags on them say "Doty & Beyer 9/13/77. There was no evidence of this corner being perpetuated in the Klamath County Surveyor Records nor in the records of the pvt. engineering firm which had drafted a site map of the Boy Scout camp which was tied to this corner. Therefore, I do not accept the pipe as being in the true corner position but rather set the corner at the GLO bearing and distance from the found original BT.

A pine windfall, burnt and rotted fits the location for the original SE BT. No other evidence of it or of the other two original BT's.

PHOTO IDENTIFICATION DATA

Photo No. _____

Filed At: _____

Object Ident. _____

Ident. By _____

Signature

PLANE COORDINATE POSITION DATA

State _____ Zone _____

X _____

Y _____

Estab. By _____

Agency

Signature

William B Han

Title

PLS

Division

CS

Headquarters

SO

Date

12/99

FS-7100-52 (3/68)

CORNER RECORD (PERPETUATION)

MONUMENT: DESCRIBE NEW MONUMENT SET, OR WORK DONE TO PRESERVE EXISTING MONUMENT

Description of monument and accessories established to perpetuate the original location of this corner:

Set - A 2½" dia. x 30" long steel pipe surmounted by a 2½" dia. brass cap rising 2". A penny at base of pipe.

MONUMENT STAMPED:

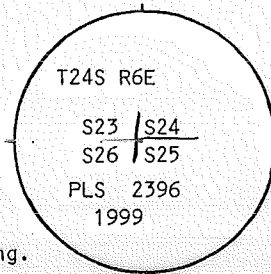

ACCESS

- A Lp.P., 9" dia., N.32°E., 15.8 ft. previously mkd. S 24 BT X
- A 2½" steel pipe, N.47°E., 8.1 ft.
- A Lp.P., 8" dia., S.81°E., 27.1 ft. Previously mkd. S 25 BT X
- A Lp.P., 5" dia., S.77°E., 11.3 ft. previously mkd. S 25 BT X
- A Lp.P., 7" dia., S.08°W., 17.4 ft., mkd. T24S R6E S26 BT
- A W.P., 13" dia., N.39°W., 31.5 ft., mkd. T24S R6E S23 BT

A brass washer mkd. LS 2396 nailed between the B&T of the scribing.
Lp.P. = Lodgepole Pine. W.P. = White Pine.

IG EVIDENCE

Work Done By William B Ham Title PLS Date 12/99 State Registration No. 2396
or Agency

Certified Cor. Record Prepared? Yes No Filed At: Klamath Co. Date 12/7/99

REMARKS

ORIGINAL DESCRIPTION: Set post for corner to Secs. 23, 24, 25 & 26.

- a Pine 6 in. diam. bears N 27° W 20 lks dist.
- a " 10 " " " N 70° E 30 " "
- a " 8 " " " S 5° E 38 " "
- a Fir 10 " " " S 5° W 42 " "

Index File No.

T.

R.

M.

Tract or Surv. No.

Cor.

2167

24

6

GPO: 1986 O - 439-095

R-21

12

13

10

11

Index File No. 2567

CORNER RECORD (SEARCH) Contract or Survey No. _____
(Ref. FSM 7151.4)

Cor. No. R-25

T 24 S. R. 6 E. R.D. CRESCENT

County KLAMATH

NW Cor. of

Merid. Willamette

N.F. Deschutes

State Oregon

Section 30

CORNER DIAGRAM per legend

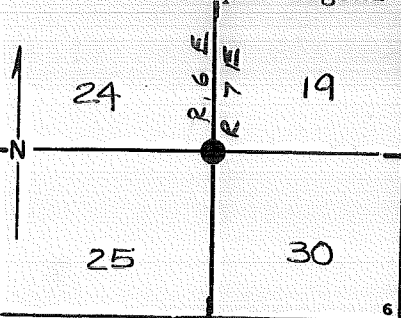

DESCRIBE CORNER MONUMENT FOUND

3" BC BLM RSNG 7"

DESCRIBE BEARING TREES OR OTHER OFFICIAL ACCESSORIES FOUND

12" DEAD & DOWN, S44°W SCBD "BT"

5" L.P., N65°E, SCBD "T24SR7ES19BT" 10 ft.

4" L.P., S22°E, SCBD "T24SR7ES30BT" 11.9 ft.

4" L.P., S33°W, SCBD. "T24SR6ES25BT" 11.2 ft.

5" L.P., DEAD & DOWN, N72°W, SCBD. "T24SR6ES24BT" 15.8 ft.

PHOTO IDENTIFICATION DATA

Photo No. _____

Filed At. _____

Object Ident. _____

Ident. By _____

Signature

DESCRIBE CORNER LOCATION RELATIVE TO NEAR-BY FEATURES, ALSO HOW TO REACH CORNER

170' EAST OF RD #100 (?) RD. RUNS ALONG EAST SIDE OF RR TRACKS — SIGN BOARD

CORNER LEGEND:

FS or Unverified
Contr. Other

Searched For/Not Found

Evidence Found/Accept.

Permanent Mon. Set/Yd.

Searched By: C. SKINNER

Title ST Division CS Headquarters SO

Date 6-84

CORNER RECORD (PERPETUATION)

MONUMENT: DESCRIBE NEW MONUMENT SET, OR WORK DONE TO PRESERVE EXISTING MONUMENT

MONUMENT STAMPED

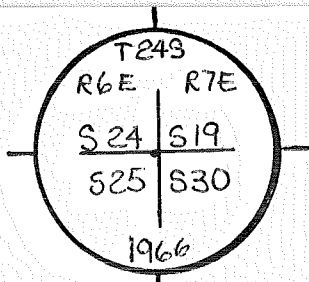

9

ACCESSORIES: DESCRIBE NEW BT'S WITNESS OBJECTS ETC. ESTABLISHED, OR WORK DONE TO PRESERVE EXISTING EVIDENCE

10

Work Done By _____ Title _____ Date _____ State Registration No. _____
 or Agency _____
 Plat or Certified Cor. Record Prepared? Yes No Filed At: _____ Co. Surveyor's Office Date _____

11

History
of
Surveys,
G.L.O.,
etc.

12

Index File No. 2567

T. 24 S., R. 6 E., W.M.

Contract or Surv. No.

Cor. R-25 13

D 7100-52d (10/78)
US DA-FOREST SERVICE

In ex
File No.

CORNER RECORD (SEARCH) Contract or
(Ref. FSM 7151.4) Survey No.

Cor. No. Ra-25

T 24 S. R. 6 E. R.D. Crescent

County Klamath

Section NN 1/256 Cor. of

M rid. WILLAMETTE N.F. DESCHUTES

State OREGON

Section 29 30

SEE: Ra-01 T. 24 S., R. 7 E., W.M.

1/2" pipe w/cap

Index _____
File No. _____

CORNER RECORD (SEARCH)

(Ref. FSM 7151.4)

Contract or
Survey No. _____

Cor.
No. Ra-25

T 24 S. R. 6 E. R.D. Crescent County Klamath NNN 1/256 Cor. of
Merid. WILLAMETTE N.F. DESCHUTES State OREGON Section 25 30

SEE: Ra-01 T. 24 S., R. 7 E., W.M.

1/2" pipe w/cap

Index
File No. 2568

CORNER RECORD (SEARCH) Contract or
(Ref. FSM 7151.4) Survey No. Cor. No. S-25

T 24 S. R. 6 E. R.D. Crescent County Klamath N/16 Cor. of
Merid. WILLAMETTE N.F. DESCHUTES State OREGON Section 24 30

SEE: S-01 T. 24 S., R. 7 E., W.M.

EVID. FOUND

Index
File No. 2569

CORNER RECORD (SEARCH) Contract or
(Ref. FSM 7151.4) Survey No.

Cor. No. T-25
~~1-10~~

T 24 S. R. 6 E. R.D. Crescent County Klamath E/4 Cor. of
Merid. WILLAMETTE N.F. DESCHUTES State OREGON Section 25

SEE: T-01 T. 24 S., R. 7 E., W.M.

BCSP

D-7100-52a (10/78)
USDA-FOREST SERVICE

Index
File No. 0170

CORNER RECORD (SEARCH) Contract or
(Ref. FSM 7151.4) Survey No.

Cor.
No. U-25

T 24 S. R. 6 E. R.D. CRESCENT County KLAMATH 5/16 Cor. of 25/30
Merid. WILLAMETTE N.F. DESCHUTES State OREGON Section 1

SEE: U-01 T. 24 S., R. 7 E., W.M.

NO EVIDENCE

Index
File No. 2571

CORNER RECORD (SEARCH) Contract or
(Ref. FSM 7151.4) Survey No. Cor. No. V-25

T 24 S. R. 6 E. R.D. Crescent County Klamath NE Cor. of
Merid. WILLAMETTE N.F. DESCHUTES State OREGON Section 36

SEE: V-01 T. 24 S., R. 7 E., W.M.

BCSP

CORNER RECORD (SEARCH)

(Ref. FSM 7151.4)

Index File No. 2573 Contract or Survey No. _____ Cor. No. X-25
T 24 S. R. 7 E. R.D. Crescent County Klamath E/4 Cor. of
Merid. WILLAMETTE N.F. DESCHUTES State OREGON Section 36

SEE: X-01 T. 24 S., R. 7 E., W.M.

BCSP

Index
 File No. 2575
 T 24 S. R. 6 E.
 Merid. Wint.

CORNER RECORD (SEARCH)
 (Ref. FSM 7151.4)

Tract or Survey No. _____
 Cor. No. 7-25
 SE Cor. Sec. 36
 NW Cor. Sec. 6

R.D. Crescent County Klamath
 N.F. Deschutes State Oregon

CORNER DIAGRAM

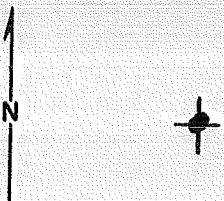

DESCRIBE CORNER MONUMENT FOUND

SEE: 0175/Z01, T. 24 S., R. 7 E.

BC. by Oman

DESCRIBE BEARING TREES OR OTHER OFFICIAL ACCESSORIES FOUND

PHOTO IDENTIFICATION DATA

Photo No. _____
 Filed At. _____
 Object Ident. _____
 Ident. By _____
Signature

DESCRIBE CORNER LOCATION RELATIVE TO NEAR-BY FEATURES, ALSO HOW TO REACH CORNER

PLANE COORDINATE POSITION DATA

State _____ Zone _____
 X _____
 Y _____
 Estab. By _____
Agency

Signature

Title

Division

Headquarters

Date

7100-52 (3 68)

USDA-FOREST SERVICE

Index
File No. _____
T 24 S. R. 5 1/2 E. R.D. CRESCENT
Merid. WILLAMETTE N.F. DESCHUTES State OREGON

CORNER RECORD (SEARCH)

(Ref. FSM 7151.4)

Tract or
Survey No. _____
Cor. No. R-23
SA Cor Sec 24
N/A Cor Sec 25

CORNER DIAGRAM

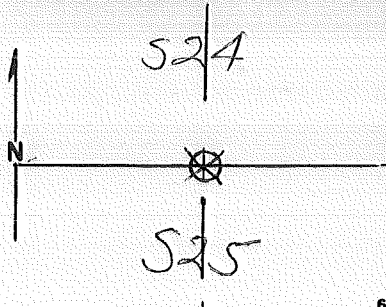

DESCRIBE CORNER MONUMENT FOUND

DESCRIBE BEARING TREES OR OTHER OFFICIAL ACCESSORIES FOUND

24" W. PINE w/ CLEAR SCRIBES
24" W. PINE w/ CLEAR SCRIBES

PHOTO IDENTIFICATION DATA

Photo No. _____
Filed At. _____
Object Ident. _____
Ident. By _____
Signature

DESCRIBE CORNER LOCATION RELATIVE TO NEAR-BY FEATURES, ALSO HOW TO REACH CORNER

PLANE COORDINATE POSITION DATA

State _____ Zone _____
X _____
Y _____
Estab. By _____
Agency

Signature VAN SICKLE

Title FT

Division _____

Headquarters _____

Date 9/75 D-7100-52 (10/78)